

84

FILED
GREENVILLE CO. S. C.
NOV 5 4 46 PM 1965
OLLIE FAINSWORTH
R.M.S.

13926

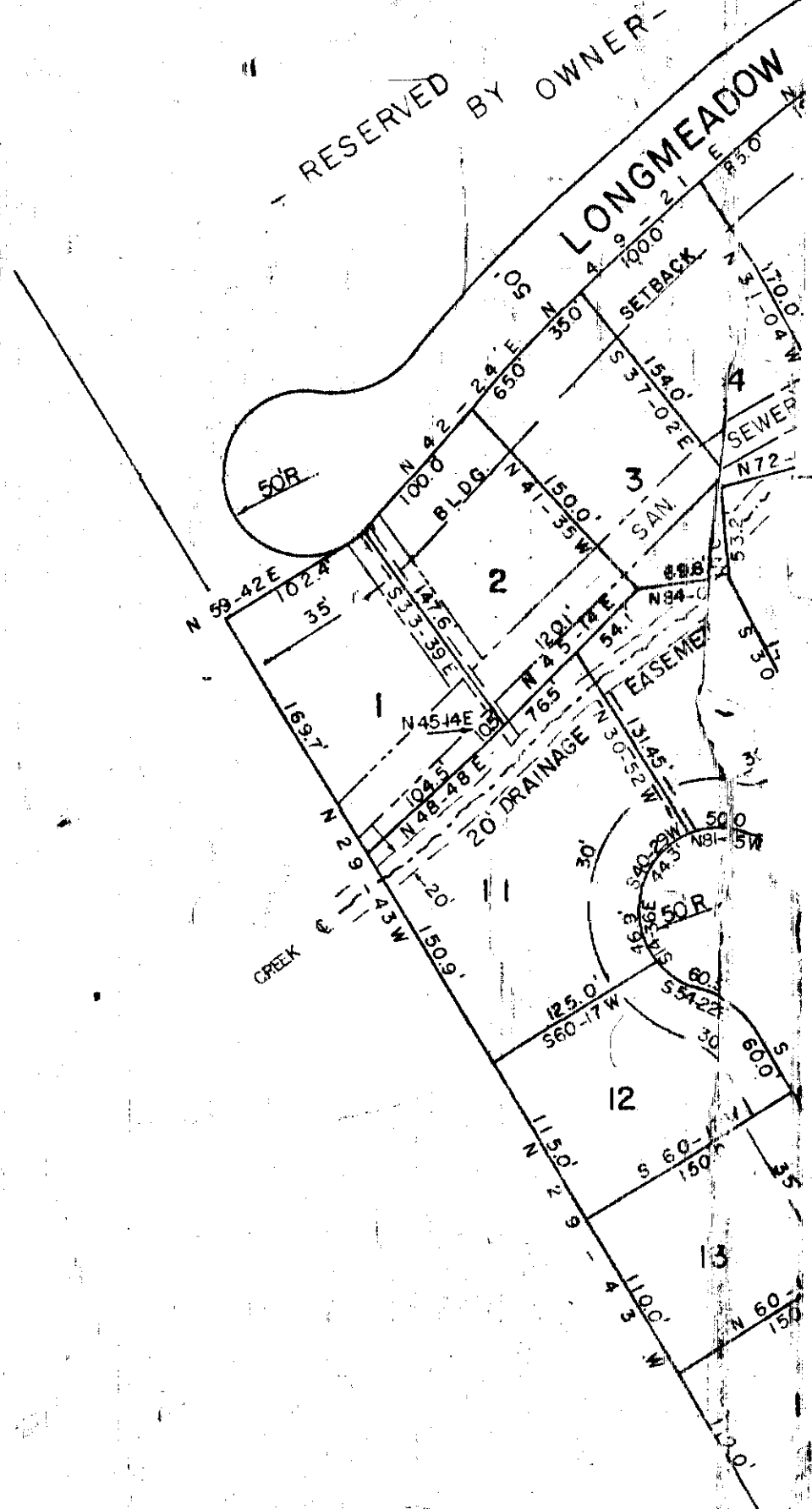

THIS IS TO CERTIFY THAT I AM THE OWNER
OF THIS PROPERTY AND APPROVE OF THE
SUBDIVISION AS SHOWN HEREON.

Threatt-Matwell Enterprises Inc.
By: *C. R. Matwell*

I CERTIFY THE ABOVE SURVEY
IS CORRECT.

Donna E. Rouch
REG. ENGR. NO. 962

BF

